

CHOCOLATE SOMMELIER®

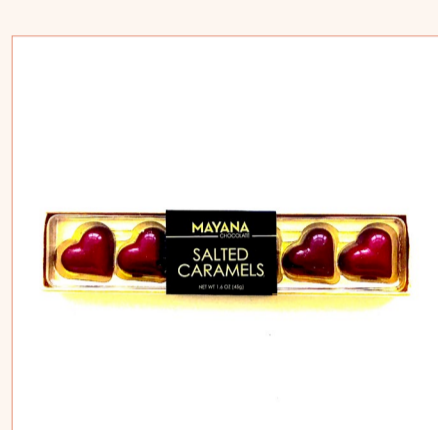
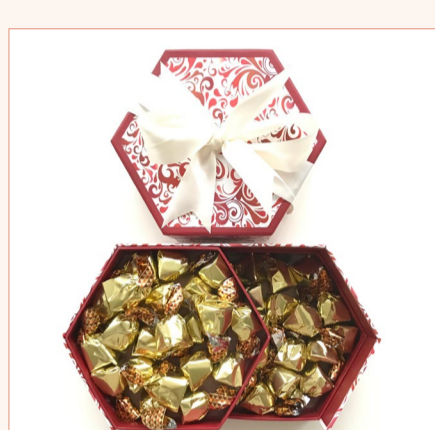
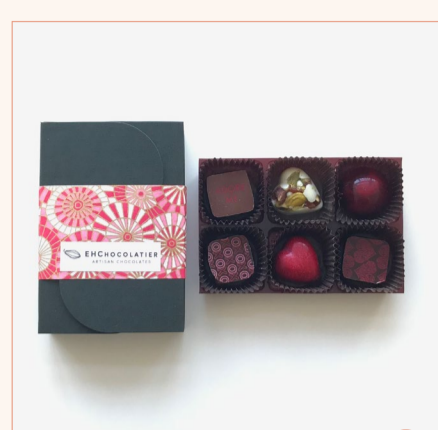
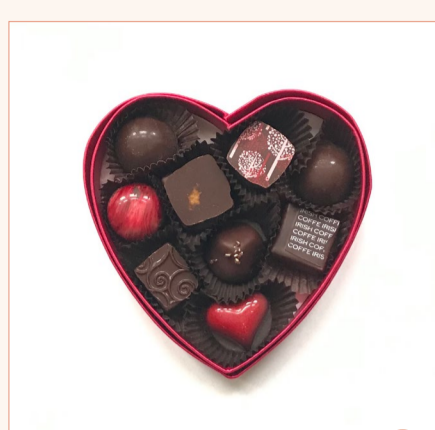
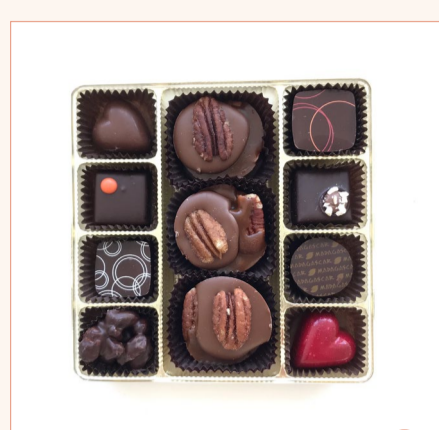
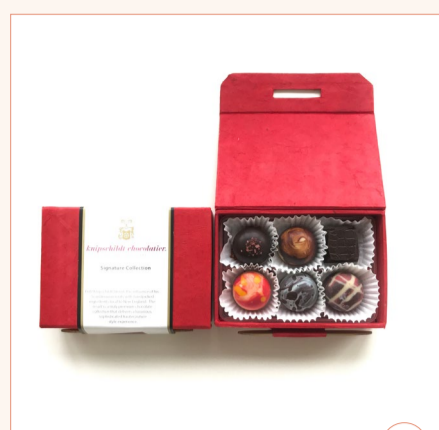

Valentine's Gift Ideas

- 1 **Knipschildt** 6-piece milk, dark and caramel bon bon assortment | \$20
- 2 **Neuhaus** 27-individually wrapped pieces in a classic Belgium milk, dark and caramel assortment | \$40
- 3 **Fruition** 9-piece Brown Butter Bourbon Caramels | \$25
- 4 **CS Mixer** 11-piece assortment of bonbons and turtles | \$32.50
- 5 **CS Red Satin Assortment** 9-piece chocolate assortment in heart shaped box | \$30
- 6 **EH Chocolatier** 12-piece Lush Valentine Assortment | \$37.50
- 7 **Valerie Confections Toffee Assortment** 6-pc in bittersweet chocolate | \$20
- 8 **Cocoa-Dusted French Truffles** 40-piece individually wrapped truffles presented in a two-layer keepsake box | \$50
- 9 **Chapon Pure Origin Gift Box** 36 mini 5g bars of single origin chocolate from 12 different growing regions | \$45
- 10 **Flying Bird Botanicals Hot Chocolate** heirloom cacao blends (3.5 oz tins) | \$40
- 11 **Turtle Gift Box** 6-piece milk chocolate, caramel, sea salt and pecan | \$20 (also available as 9-piece gift box | \$30)
- 12 **Mayana Salted Caramel Hearts** 6-piece Valentine Hearts | \$13.50

Ordering

To place an order call 414.378.1400 or email hello@chocolatesommelier.com with your selection(s), phone number, and preferred delivery method (in-store pickup or shipping with recipient address and enclosure card message).

In-store pickup

We are currently operating under a City of Milwaukee mask requirement to enter the store.
 Winter Hours (thru April): Thursday & Friday (11-5), Saturday (10-4)
 Extended hours week of Feb 7-14: Thursday & Friday (11-6), Saturday (10-5), Sunday (closed), Monday, Feb-14 (11-5)

Shipping

We reserve the right to determine the best shipping method (and taking cost into consideration) to ensure a safe and timely delivery using either USPS Priority Mail, UPS, or Speedee Delivery service (limited to WI, MN, IL and parts of IA).

Payment

An E-invoice will be sent to your email via the Square system where you can confirm details of your order before entering your credit card information directly and securely.

Greetings!

You are receiving this email as a result of a chocolate purchase made in the last year at chocolatesommelier.com or more likely, our little haven on Brady Street.

Your support of not only my small business, but the small business products that are carried in the shop, means the world to each of us.

I'll simply close with a heartfelt **thank you.**

karen duffy

Follow us on [Instagram](https://www.instagram.com/chocolatesommelier)

Visit us at Chocolate Sommelier | 829 E Brady Street, Milwaukee, WI

Call us at 414.378.1400